

FRONT ELEVATION (carpark)
SCALE: 1:100

SECTION A-A
SCALE: 1:100

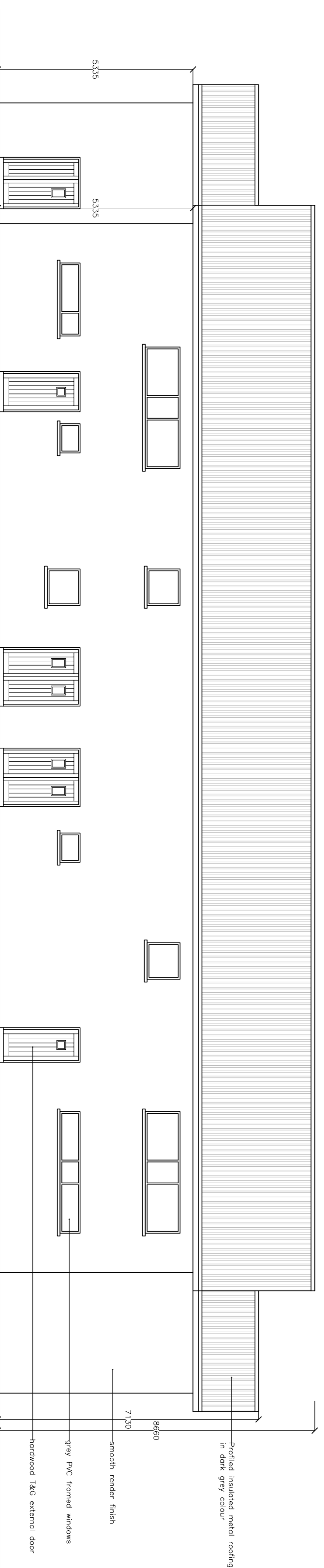
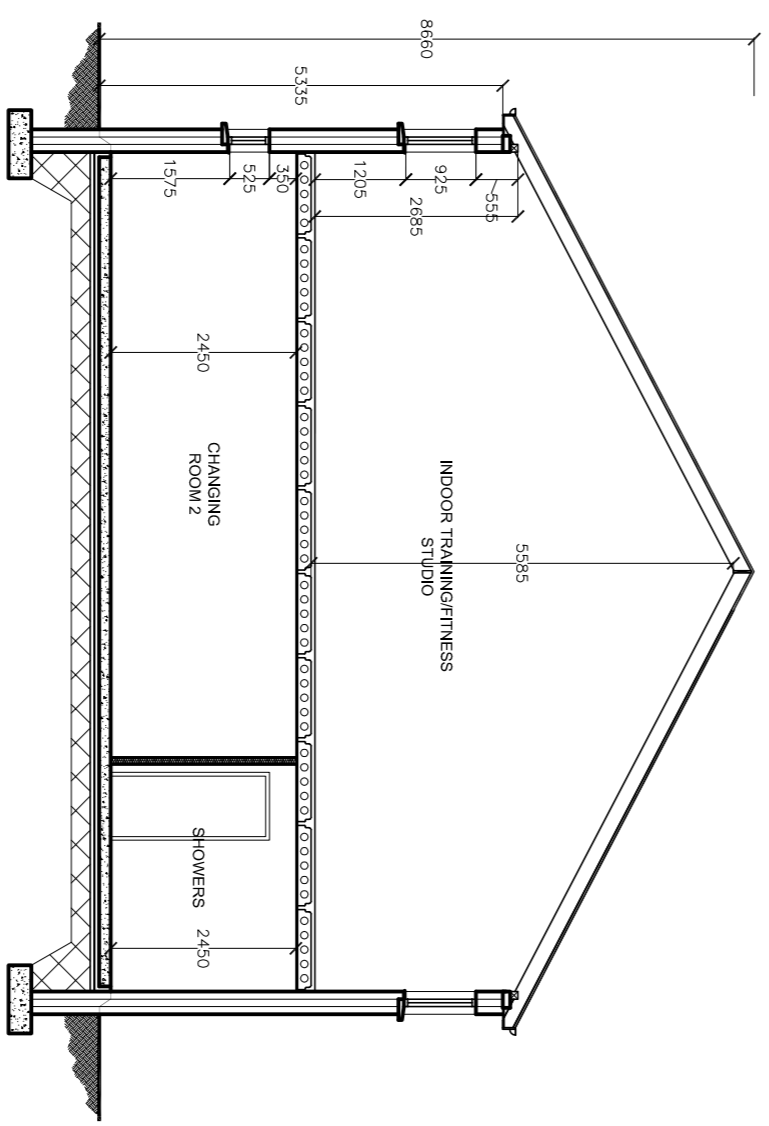

REAR ELEVATION (pitch)
SCALE: 1:100

NOTES:
N.B. - FOR PLANNING PURPOSES ONLY. WRITTEN DIMENSIONS ONLY. DO NOT SCALE. ALL DIMENSIONS TO BE CHECKED ON SITE. ALL WORKS TO BE CARRIED OUT IN LINE WITH CURRENT PLANNING & BUILDING REGULATIONS.
OS Map Ref: 5357-D 5358-C

B	28.03.2013	Double doors to store & kitchenette added
B	21.03.2013	Changes as per meeting 20.03.2013
A	14.03.2013	Windows removed from first floor South east elevation

CUMMANN LÚTHCHLEAS GAEL BAILE AN LONDRÁIGH
BALLYLANDERS G.A.A. CLUB
KILFINANE ROAD, BALLYLANDERS, CO. LIMERICK



PROJECT: Ballylanders GAA Field Development Committee Clubhouse Re-development		DRAWING TITLE: Proposed Clubhouse, Plans Section & Elevations	
DRAWN BY: CLAIRE LANE No. 6 KILFINANE RD. BALLYLANDERS CO. LIMERICK	CHECKED BY:	DATE: 23.02.2013	STAGE: SKETCH
		SCALE: 1:100	REVISION: B